Saint Mary's College
NOTRE DAME • INDIANA
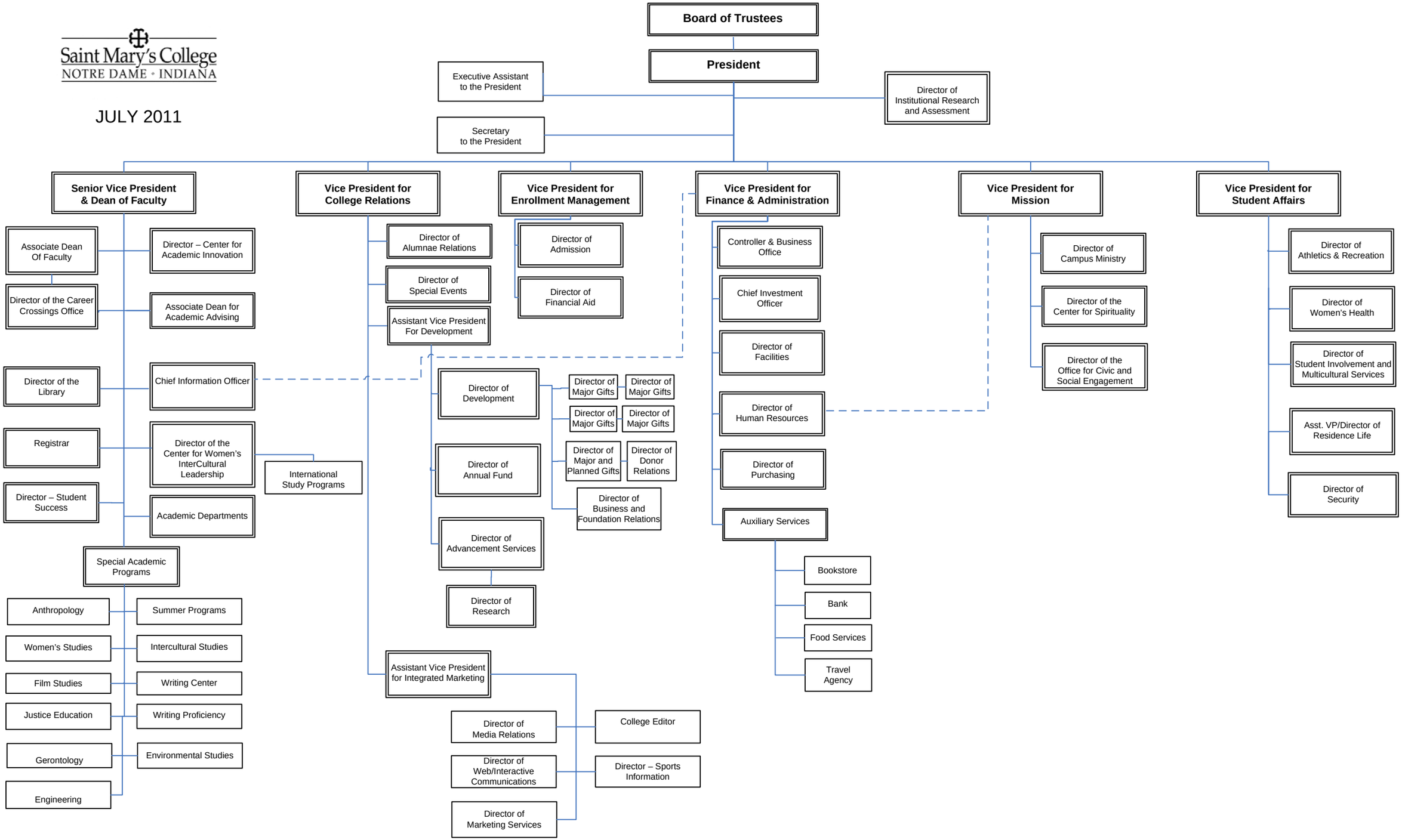
JULY 2011